

Planning Permit No. A/1113/92
APPROVED
 SUBJECT TO THE CONDITIONS IN THIS OFFICE LETTER.
 No. A2/14217/92 Date 8-92
 FOR MEMBER SECRETARY
 MADRAS METROPOLITAN
 DEVELOPMENT AUTHORITY
 MADRAS - 600 008

FRONT ELEVATION

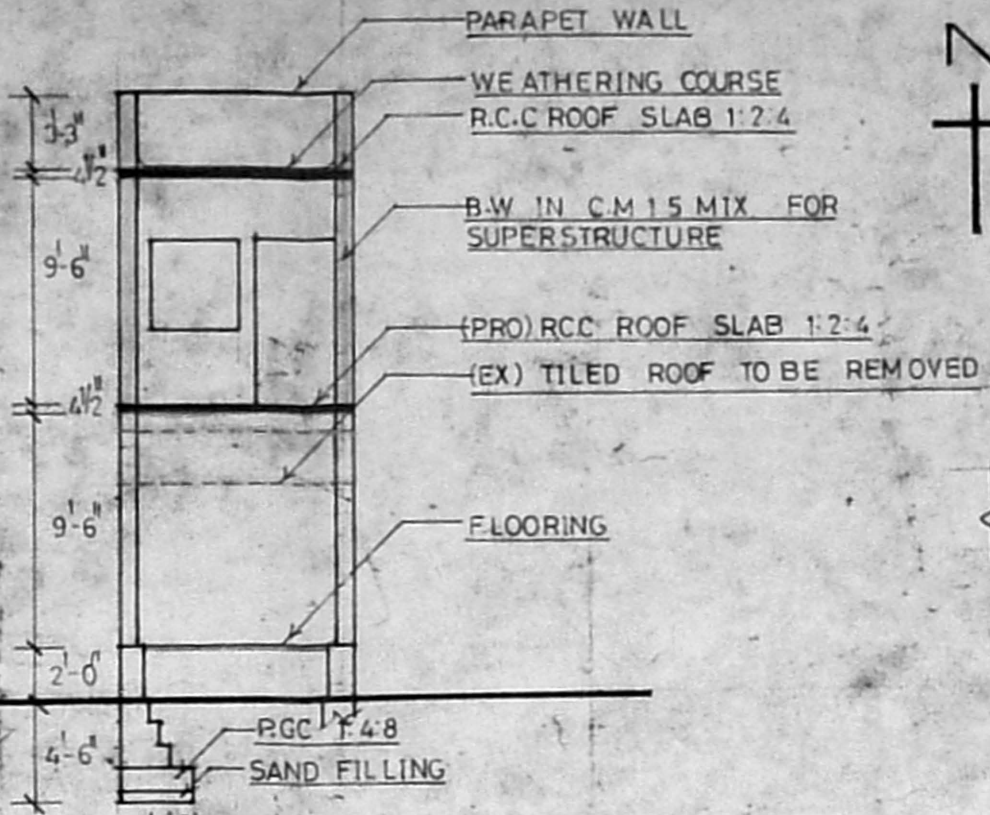

SECTION AT A A

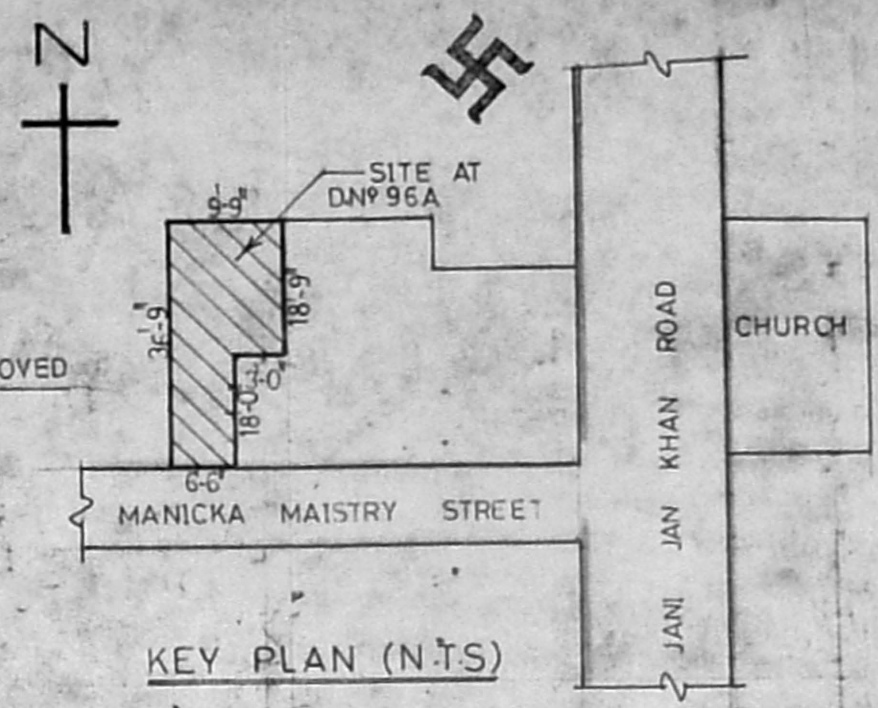

KEY PLAN (N.T.S)

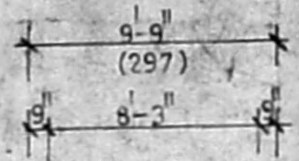

Proposal is only a change of roof in G.F. & addition to F.F. Has not been carried out so far.

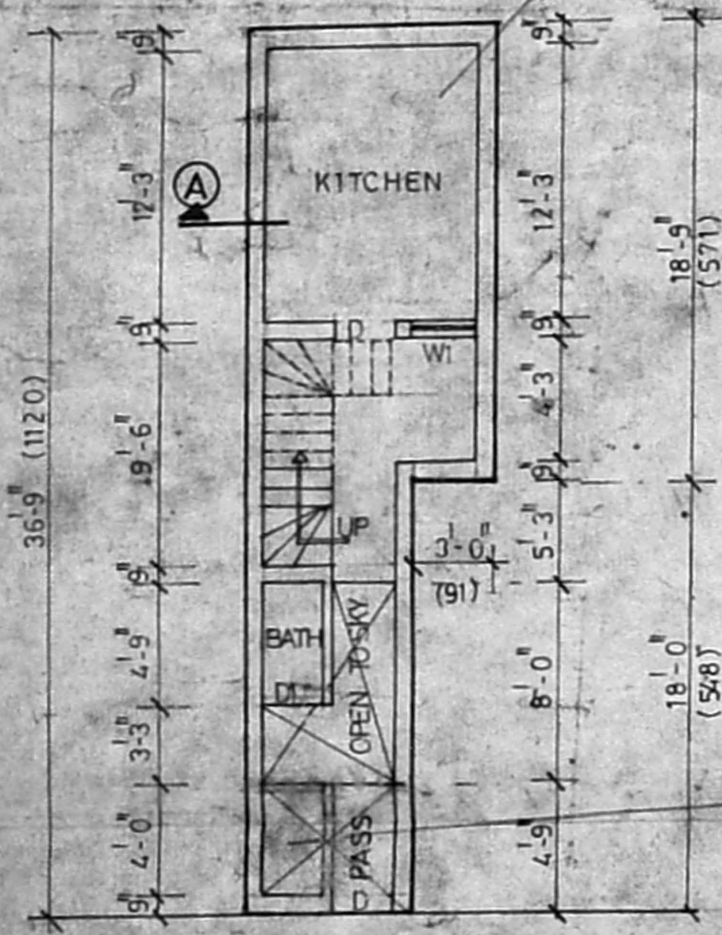
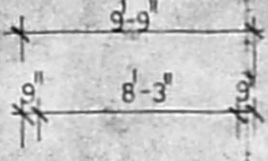

GROUND FLOOR PLAN

WC completely demolished

Now 6' 6" full area available for passage to enter into the site

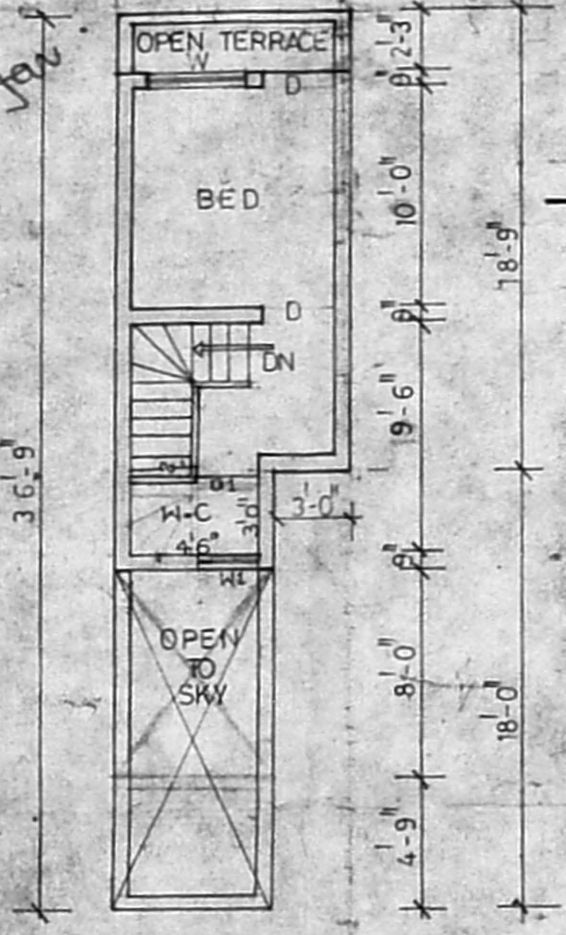

FIRST FLOOR PLAN

REFERENCE	COLOUR INDEX
D - DOOR 3'-0" x 7'-0"	ROAD
D1 - " 2'-11/2" x 6'-6"	BOUNDARY
W - WINDOW 4'-0" x 4'-6"	EXISTING
W1 - " 2'-6" x 4'-6"	TO BE REMOVED
	PROPOSED

AREA DETAILS	
LAND AREA	294.00 SQFT
GROUND FLOOR AREA	237.40 SQFT
FIRST FLOOR AREA	189.19 SQFT

PLAN SHOWING THE PROPOSED CHANGE OF ROOF & ADDITION OF FIRST FLOOR AT DOOR N°96A, JANI JAN KHAN ROAD, ROYAPETTAH, MADRAS -14, RS N° 1151/2 OF TRIPLICANE. SCALE 1"=8'-0"

Inspected on 14/7

OWNER

ER. V. SRINIVASALU, L.C.E.
 Asst. Executive Engineer (Retd)
 Consulting Civil Engineer
 REGD. No. 270
 CLASS I LICENSED SURVEYOR
 CORPORATION OF MADRAS
 No. 60, Valuvan Road
 ARUMBAKKAM MADRAS-108
 Phone: 420/80
 LICENSED SURVEYOR